1 9 6 4

he echo

AR
13
c.2

Mecklenburg College
ECHO
1964

Digitized by the Internet Archive
in 2019 with funding from
North Carolina Digital Heritage Center

https://archive.org/details/echo19641964meck

1964

THE ECHO

Published By The Student Body of

Central Piedmont Community College

Beatty's Ford Campus

7600 West Interstate Highway #85

Charlotte, North Carolina

PROLOGUE

"Progress" has been one of this Institution since its beginning. The school year 1963-64 found all personalities associated with the college "Igniting the Flame of Progress." Our program was aimed at building the image of Mecklenburg College in the Charlotte Community.

Time for Study

All of us have felt the glow from the flame. To many of us Progress' meant changes. On July 1, Mecklenburg College became Central Piedmont Community College. Changes involved the System, the Administration and the Curriculum.

Time for Work

We, too, had to study, because most of us knew the 'real reasons' for being in college. Like every college and every college year, we witnessed the usual personal problems, pleasures, and complaints. We understood that these items, common to life, represented the glow of the "Flame of Progress."

Time for Fun

CLASS OF 1963

ALMA MATER

Dear Mecklenburg College, our voices raise on high
For your guidance, spirit, we on thee rely.
Your hallowed walls in education's cause --
We'll honor thee through eternity
Mecklenburg, our life, our all.

Enriched have our lives been by things we've learned here,
Our friends, studies, teachers, memories all dear.
May ever you stand, in splendor by His hand.
Your aims, ideals, you've in us instilled,
Mecklenburg, our life, our all.

When days here are ended and on our way we go
To fields of endeavor, helping lives to grow,
Our prayer e'er shall be Mecklenburg all for thee,
We'll honor thee through eternity
Mecklenburg, our life, our all.

Words and Music by William B. Lindsay

COMMENCEMENT — AN IMPRESSIVE OCCASION

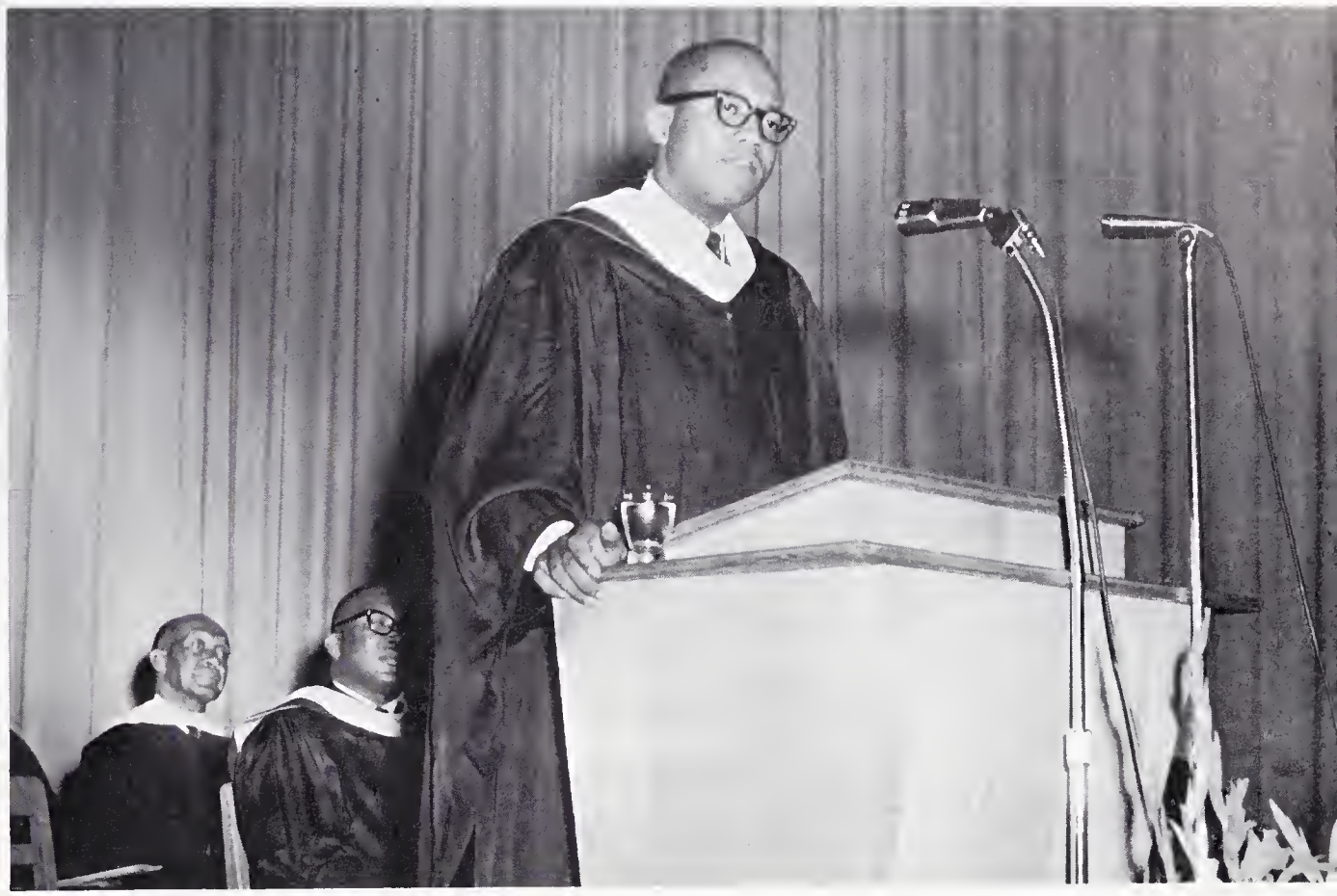

Senator Johnson Delivers Commencement Address

Mr. John Paul Lucas Extends Greetings

COMMEN

Students Receive Degrees

Officials Chat

CEMENT

CONTENTS

	Page
Prologue	2
Class of 1963	4
Commencement, 1963	5-8
Table of Contents	9
In Memoriam	10-11
Dedication	12-13
Tribute	14-15
Entering Freshmen	16-17
Classroom Scenes	18-21
Library Scenes	22
Acknowledgement of the "Good Teacher"	23
Adult Typewriting	24
Organizations	26-33
Queens	34-37
Activities	38-43
Campus Snaps	44
The President	46
The President's Message	47
Faculty and Staff	48-53
Freshmen and Specials	55-63
Sophomores	65-71
The Dean's List	72
Custodian Staff	73
Advertisements	74-75

IN ME

" . . . Ask not what your country can do for you; but ask what you can do for your country."
President John F. Kennedy

November 22, 1963

MORIAM

Samuel Julius McLean was born to John Edward and Amelia McLean in Douglas, Georgia.

He entered the once operated Haines Institute of Augusta, Georgia. Following his graduation from high school he came to Charlotte, North Carolina and entered Johnson C. Smith University College of Liberal Arts.

He completed his formal college training for the A.B. degree in 1936. He entered the Theology Seminary at Johnson C. Smith and was licensed to preach the gospel in 1938 and ordained by the Presbytery of Catawba in April 1939. In 1940, he was Commissioner to the General Assembly of the United Presbyterian Church in St. Louis, Missouri. In May of the year, he received the B.D. degree, after which, he became pastor of Loves Chapel Presbyterian Church in Mecklenburg County, North Carolina.

While serving in these churches he matriculated at Columbia University where he received the M.A. degree in Religious Education.

In 1953, he was called as pastor of the Brandon Presbyterian Church in Charlotte, North Carolina. While serving the Brandon field, he did further study at the University of Pittsburgh in Pittsburgh, Pennsylvania. In 1960, he was awarded the Masters of Education degree from the above named university. He also completed residence requirements for the Ph.D. degree from the University of Pittsburgh. In 1955 he served as moderator or the Synod of Catawba. He was active in the Presbytery of Catawba in various capacities.

He served as president of the Charlotte Day Nursery in 1963 and was re-elected for the 1964 term. He was of significant service to the Boy Scouts and spear-headed the interracial-weekend camps at the Brandon United Presbyterian Church.

He served on the Mayor's Friendly Relations Committee. There can be added to these events of his life a number of varied activities of service to humanity. His contributions to the church will be far-reaching in the future of the community which he served.

There are three degrees of filial piety. The highest is being a credit to our parents, the second is not disgracing them; the lowest is being able simply to support them.

Confucius, THE BOOK OF RITES. Ch. 21
(C.500 B.C.)

A Father's goodness is higher than the mountain; a mother's goodness is deeper than the sea.

S. G. Champion, RACIAL PROVERBS
(1938) A Japanese proverb

DEDICATION

We, the students of Central Piedmont Community College, dedicate our yearbook, the 1963-64 Echo, to our Parents.

TRIBUTE

to our Assistant Dean

James Franklin Alexander

Former Director, Acting Administrator, Registrar and Teacher whose untiring, continual, masterly efforts have contributed to the progress of our school and education.

DIRECTOR RECEIVES PIN FOR RECOGNITION OF SERVICE

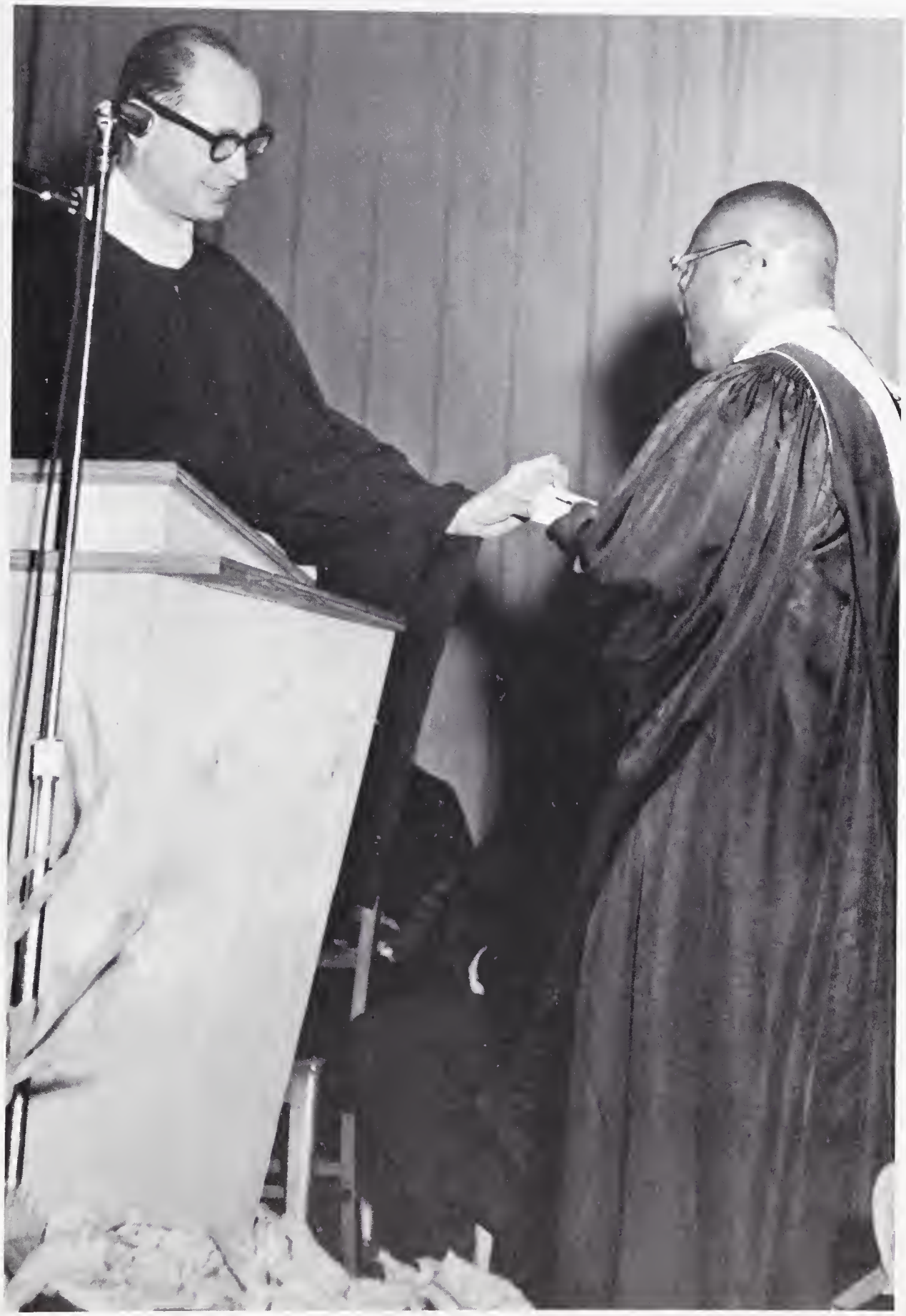

Senator Irwin Belk of Mecklenburg County awards miniature of the State Seal of North Carolina to Mr. Alexander in recognition of eleven years of meritorious service to education in this state.

ENTERING

The First Requirement of "Man Educated"

FRESHMEN

is Adaptation

The theme for the 1963-64 ECHO is "Igniting the Flame of Progress." All that is human must retrograde if it does not advance.

THE TOOLS OF LEARNING

English Class

ABILITY TO EXPRESS IDEAS,

Foreign Language

KNOWLEDGE OF THE WORLD,

Biology

Chemistry

Social Science

Mathematics

SKILLS IN THE PERFORMANCE OF TASKS,

Typing Class

Accounting

INTELLECTUAL CURIOSITY TO SEEK MORE AND MORE KNOWLEDGE,

LOYALTY AND FAITHFULNESS, CONSIDERATION AND CONCERN,

The "Good Teacher" -- Bernard Lee Brown

Friend, Gentleman, Scholar

Your warm smile, congenial personality and scholarly ways have endeared you to the hearts of Beatty's Ford Students, Faculty and friends everywhere.

Adult Typewriting

ALL CONTRIBUTE TO ADAPTATION!

ORGANIZATIONS

THE ECHO STAFF

The Editor Speaks —

The members of the 1964 Echo Staff have striven devotely and untiringly to provide a permanent record of those experiences we had here.

The staff had its usual problems the frustrations, the anxiety and that tired feeling -- It's all over now!

Through our many efforts and limited materials, we leave you with collected memories of a year of progress at our Alma Mater.

EUTRILLA BYERS
EDITOR

BLONDELL CALDWELL
ASSOCIATE EDITOR

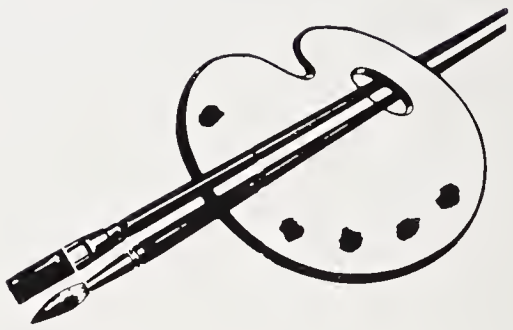

THE ECHO STAFF

JOAN WADE
BUSINESS MANAGER

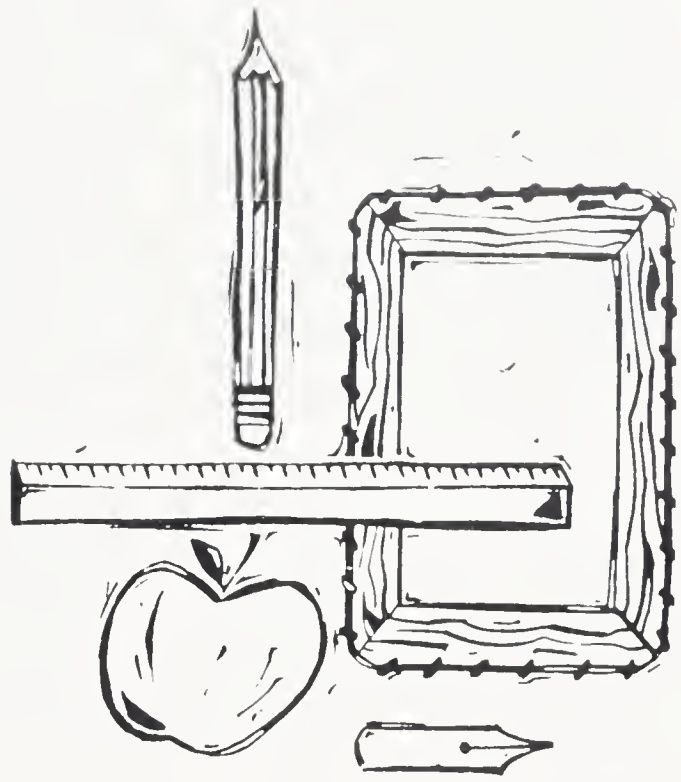

PRICILLA SHANNON
TYPIST

BEATRICE CURETON

RUTH STINSON

DOROTHY PATTERSON

SUSIE POLK

CHRONICLE STAFF

Pricilla Shannon

The Chronicle Staff at Work

Merry Christmas

THE CHRONICLE

VOL. VI—NO. 1 CHARLOTTE, NORTH CAROLINA DECEMBER, 1963

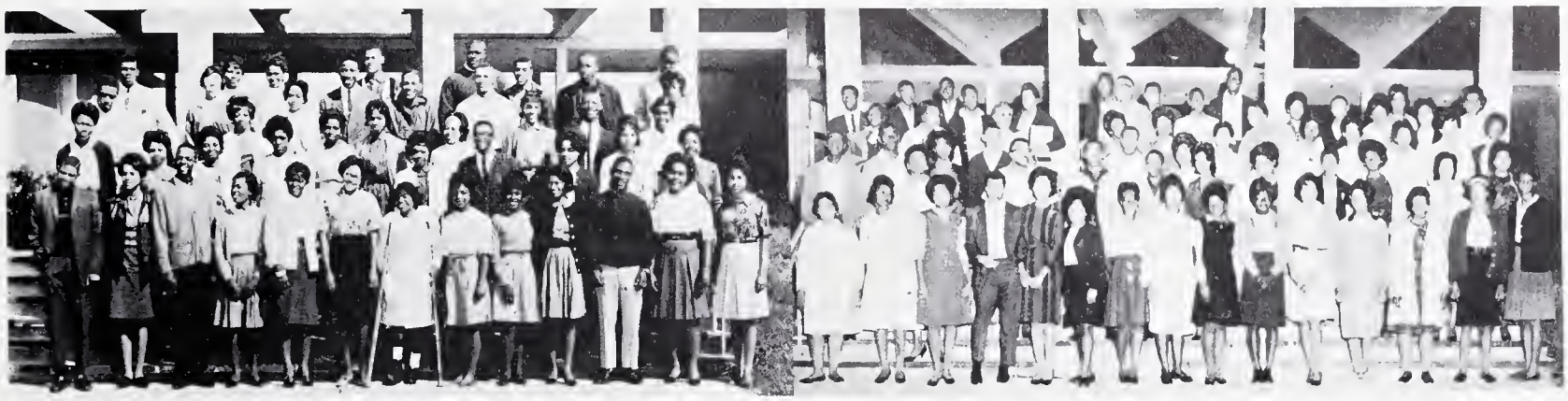

This class which anticipates graduating in 1965 is a large and energetic one, with realistic plans for the future. Because of the diversity of high schools attended, they have varied talents and much to offer.

College Name Changed

Under a recent Community College Act passed by the North Carolina State Legislature, Mecklenburg College and the Industrial Education Center were merged into the Central Piedmont Community College.

For the present at least, the new college will continue to function as a two-campus institution with each campus having about the same educational program as before the merger.

Dr. Richard H. Hagemeyer, director of the old IEC, has been elected president of the new college by the institution's board of trustees. President Hagemeyer heads an administrative staff composed of a dean of instruction, four associate, and three assistant deans. From within the framework of the old institutions, the following men have been appointed positions under Dr. Hagemeyer: Dean B. Davis, Associate Dean of Trades; James A. Kiser, Associate Dean of Student Services; James F. Alexander, Assistant Dean in charge of the Beatty's Ford Campus; Walter R. Hintz, Assistant Dean in charge of night operations at the Elizabeth Avenue campus; and Donald R. Warren, Assistant Dean in charge of the Ansonville Unit.

One advantage of the merger to the Beatty's Ford campus students is that tuition fees have been reduced from $6.00 to $4.00 per semester hour.

At this time no one knows the full story of the institution's future; however, whatever the outcome, all who are concerned about the youth of our community should be expressing hope that the students at this institution will continue to be stimulated to greater educational growth.

Message From the President:

I welcome the opportunity to greet you representing the administration and the Board of Trustees of the newly created Charlotte Community College System. I wish I could talk with each of you individually about the hright future ahead in Community College education for this section of North Carolina, but since this is impossible I would like to express a few thoughts through the medium of your paper.

The Legislature, in 1963, created a new system of community colleges in the State of North Carolina. This action will have a great impact upon the people since it represents a great advance in the educational opportunities available to youth and adults in the State. This act merged Mecklenburg College and the Central Industrial Education Center into a new Charlotte Community College System. This new institution represents the first step in the development of a Statewide system of community colleges.

Students, teachers and administration working together can create a new institution of which we all can be very proud. I ask you individually and collectively to help with your efforts and suggestions in reaching this goal.

Good luck during this academic year!

Dr. Richard Hagemeyer.

Assistant Dean and Student Council President Visit Governor

James F. Alexander, the assistant dean and Ronnie Bradley, president of the student council made a trip to Raleigh on September 23, at the invitation of Governor Sanford.

Following a two hour motor trip and lunch, they went directly to the Governor's Mansion where representatives from all the Negro Colleges in the state of North Carolina were gathering, namely the president or director of the college and a student.

After being greeted by the Governor's secretary, they were introduced to all the representatives from other schools.

The Governor spoke with the assembled group at 2:00 p.m., relating his purpose for calling the meeting—to explore methods of settling grievances, other than through demonstrations. The problem was approached from many angles, as opinions were expressed. It seems significant that Governor Sanford did not say to stop demonstrations but to try and find other ways of mediation.

It appears that the Governor wants to better conditions for everyone.

This meeting could not be called a success or a failure, but an attempt to share viewpoints on a pressing problem.

Punch and cookies were served after the discussion.

The student council president considers this meeting with the Governor one of the highlights of his activities for the school year.

Additions To Our Faculty

We would like to take this opportunity to welcome all our new instructors, librarian, assistant librarian and secretary.

Our new teachers are: Mr. Oscar Bidgood, Mrs. Dora Johnson, Mr. Samuel McLean, and Mr. E. W. McNair. Librarian, Mrs. Barbara Hendricks; assistant librarian, Mrs. Margaret Hunter; secretary, Miss Yvonne Massey.

Mr. Oscar Bidgood, English and Speech instructor, is a native of Charlotte. He received his A.B. from Johnson C. Smith University. He has done further study at North Carolina College and at Duke University. Before coming here, he was English instructor at Henderson Institute, Henderson, North Carolina. His hobbies are reading and sports. Mr. Bidgood indicated that since he has been on the campus, he has become fond of the students as a whole. He also stated that they seem to have a goal which they want to obtain.

Mrs. Dora Johnson, teacher of Typewriting, Business English, First and Second year shorthand, is a native of Pageland, South Carolina. She received her B.S. from the Agricultural and Technical College of North Carolina and the M.A. from Teachers College, Columbia University. She has also done further study at the University of North Carolina at Greensboro. Before coming here, she taught at Barber-Scotia College. Her hobbies are sewing, reading, and knitting. Mrs. Johnson says that the students here have impressed her as far as their studies are concerned because they seem to he athirst for knowledge.

Mr. Samuel McLean, instructor of Math, Introduction to Psychology, survey of the Old Testament, and Introduction to Ed-

(Continued on Page 3)

Director Receives Pin For Recognition Of Service

Amid an atmosphere of academic accomplishment, James F. Alexander, the director of this institution, received a miniature of the State Seal of North Carolina.

The pin was awarded to Mr. Alexander by Senator Irwin Belk of Mecklenburg County, in recognition of eleven years of meritorious service to education in this state. The presentation was clearly one of the highlights of the 1963 June Commencement exercises and was considered, by many, as one of the outstanding events in the history of the school.

Much glory was added to the occasion as Senator Leroy Johnson, the first Negro senator of Georgia since reconstruction, delivered the commencement address. He gave a glowing account of the Negro's progress and a challenge to all Negroes to prepare for the future. Thus, was the stage set for the presenting of an award to a man who has labored assiduously toward progress of education in North Carolina.

Mr. Alexander's career as an educator began with the completion of his work at Johnson C. Smith University, where he received the B. S. degree, and the Agricultural and Tech-College of North Carolina, where he received the M.S. degree. After teaching for a brief period in Nashville, N. C., Mr. Alexander came to Mecklenburg County as an instructor in general science and biology. He has served this institution as registrar, teacher and director.

He now holds the distinct honor of serving as Assistant Dean of the Beatty's Ford campus, Charlotte Community College System.

David Scott.

STUDENT GOVERNMENT

Ronnie Bradley, President

Student Council Officers -- Left to right -- Donald Hall, Freshman Class President, Joyce Blake, Secretary, Oscar Gatewood, Parliamentarian, Bobby Steele, Freshman Representative, and John Love, Treasurer

COMMERCIAL CLUB

SEATED: Florence Arant, Joan Wade, Linda Wynn, Ruby Foster, Margaret Grier. STANDING: Virginia Ratchford, Susie Polk, Allene Cuthbertson, Edna Alexander, Juanita Webb, Alberta Cureton, Elaine Jolly, Blondell Caldwell, June Peterson, Barbara Alexander, Mrs. Johnson.

CHESS CLUB

Left to Right -- Donald Hall, Lynwood Foust, D. L. Hunter, Advisor, Leonard Miller, Bobby Steele, not pictured, Grady Johnson, Grover McGriff, and Dexter Willis.

QUEENS

MISS BEATTY'S FORD CAMPUS

Joyce Blake

MISS SOPHOMORE

Blondell Caldwell

MISS FRESHMAN

Bettye Laney

ACTIVITIES

MAY DAY

Mrs. Roberta Morrison, Student Council President, crowns the May Queen, Miss Yvonne McKay.

The Queen and Her Court

QUEEN AND KING OF THE MAY DAY

Yvonne McKay and Donald Morrison

MAY QUEEN

Yvonne McKay

QUEEN OF RED AND WHITE BALL

Euteilla Byers

RED AND WHITE BALL

SMITH'S HOMECOMING PARADE

Miss Beatty's Ford Campus, Joyce Blake and her attendants, Blondell Caldwell and Betty Laney.

CAMPUS SNAPS

ADMINISTRATION

THE PRESIDENT

Dr. Richard H. Hagemeyer

PRESIDENT'S MESSAGE

Central Piedmont
COMMUNITY COLLEGE
CHARLOTTE COMMUNITY COLLEGE SYSTEM

ELIZABETH AVENUE CAMPUS

1141 ELIZABETH AVENUE • CHARLOTTE, NORTH CAROLINA — 28204 • TELEPHONE 377-4931

RICHARD H. HAGEMEYER, President

DEAN B. DAVIS, Assoc. Dean
JAMES A. KISER, Assoc. Dean
ROBERT G. HOELZEL, Comptroller

This record of that phase of your life when you were in college should be an ever ending source of pleasure to you. I hope the educational and social experiences will serve you in good stead in the years ahead.

Good luck.

Richard H. Hagemeyer

JAMES F. ALEXANDER
ASSISTANT DEAN

KENNETH H. DIAMOND
COUNSELOR

NIGEL AYTON
FRENCH AND SPANISH

OSCAR W. BIDGOOD
ENGLISH

FACULTY AND STAFF

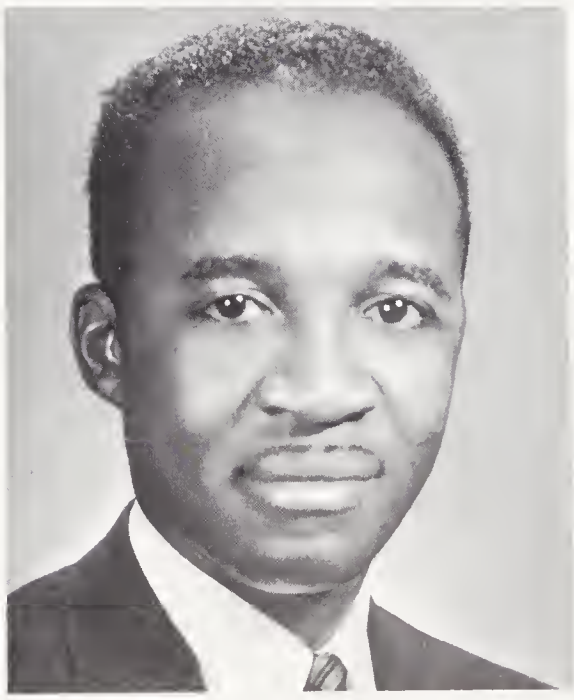

BERNARD BROWN
SOCIAL SCIENCE

ROBERT CARTER
BUSINESS ADMINISTRATION

MRS. MARY C. FLOWE
ENGLISH

MRS. BARBARA P. HENDRICKS
LIBRARIAN

FACULTY AND STAFF

MRS. MARGARET P. HUNTER
ASSISTANT to the LIBRARIAN

DAVID L. HUNTER
MATHEMATICS

MRS. DORA M. JOHNSON
SECRETARIAL SCIENCE

WILLIAM B. LINDSAY
SPEECH

FACULTY AND STAFF

MRS. M. S. McCASKILL
SHORTHAND

SAMUEL J. McLEAN
RELIGION and EDUCATION

HOYLE MARTIN
SOCIAL SCIENCES

MISS YVONNE MASSEY
SECRETARY to the DEAN

FACULTY AND STAFF

MISS JACQUELINE PHARR
BIOLOGY

MRS. ETHEL M. POTTS
EDUCATION

W. DeFORREST BAXTER
RELIGION

MRS. CAROL T. SMITH
CHEMISTRY

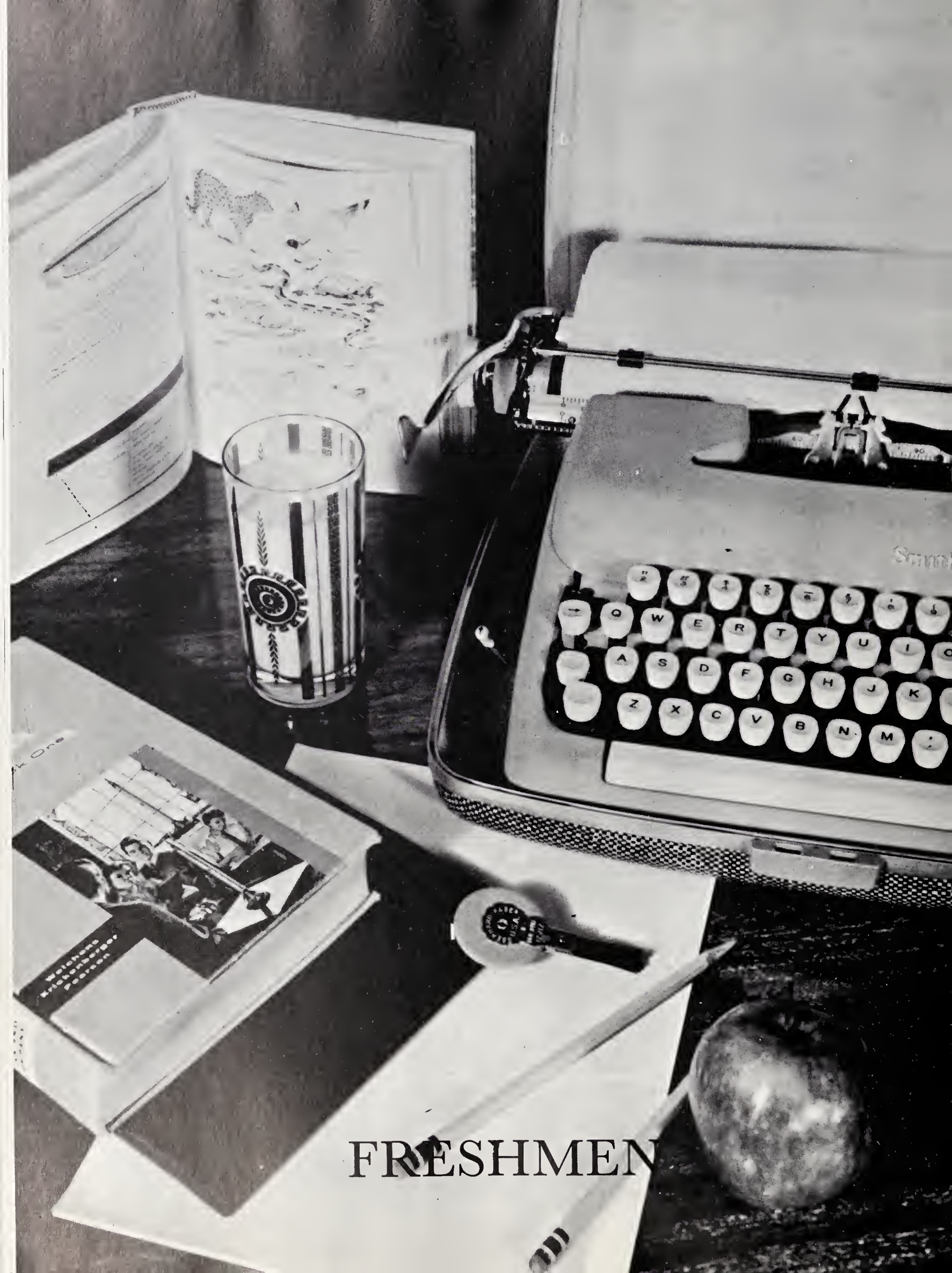
FRESHMEN

FRESHMAN CLASS OFFICERS

Bobby Steele Linwood Foust Donald Hall

FRESHMEN

BARBARA ALEXANDER
BERDELL ALEXANDER
HELEN ALEXANDER
BARBARA ALLISON

LAURA BAILEY
DOROTHY BAKER
GEORGE BELL
CONNIE BERRY

FOSTER BLACKMON
BARBARA BOLDEN
ARCASIA BREWER
LAWRENCE BREWINGTON

JOE R. BRIDGES
GRACIE BROADWAY
ANNIECE BROWN
ALFRED BURCH

MARGIE CALDWELL
BENNY CANNOR
ESTER CAMP
LILLIE CAMPBELL

FRESHMEN

LUCILLE CAMPBELL
MARY CAUTHEN
MACK CHISHOLM
DOROTHY CLARK

CLINTON CLIFTON
THERESA COATES
JEAN CRISSWELL
PATRICIA CROWDER

ROSIA CUMBERLANDER
BEATRICE CURETON
PEARLIE CURETON
ALLENE CUTHBERTSON

LUELLA DAVIDSON
MARSHALL DAVIS
QUEEN E. ELDER
JOSEPHINE FORMAN

HYFAE FORNEY
RUBY FOSTER
LINWOOD FOUST
REBECCA FOX

FRESHMEN

JEARLDEAN FRAZIER
McARTHUR FRYE
EVELYN FUNDERBURK
PEGGY GADDY

BETTY GATEWOOD
PECCOLIA GATEWOOD
EDWARD GEIGER
CYNTHIA GENTRY

WILLIE GILES
HORACE GINN
LEVERN GRAHAM
MARGARET M. GRIER

DONALD HALL
MARY HAMILTON
ODESSA HAROLD
PAUL HARRIS

WANDA HARRIS
MARGARET HEMPHILL
WILLIE HOSCH
MYRTLE HOUSTON

FRESHMEN

MARY HUNTER
EDWARD JACKSON
LURENE JOHNSON
ELAINE JOLLY

HAROLD JONES
IDA JONES
NELLIE JONES
WAYMON JORDAN

BETTYE LANEY
ROBBIE LANEY
DIANE LAWSON
GEORGE LINDSAY

VENDER LINNEY
GWENDOLYN LOVE
EDNA MADDOX
MARTHENIA MACON

ROSENA MACON
MARY McCALLUM
YVONNE McDOWELL
GROVER McGRIFF

FRESHMEN

CLEO McKAY
WILLIAM McKAY
AARON McKEITHAN
RICHARD McMOORE

CHRISTINE McNAIR
QUEENIE MILLER
LEONARD MILLER
DOROTHY MILLS

RICHARD MITCHELL
MAE FRANCES MORRIS
MACK MORRISON
RAYFORD MOORE

WILLIE NESBITT
IRENE NORMAN
JOSEPH ORR
PATRICIA PARKER

RACHEL PARKER
ROBERT PARKER
WILLIE PAYNE
RUTHIE PEARSON

FRESHMEN

JUNE PETERSON
NANCY PINCKNEY
ANNIE POOLE
JIMMY REID

DOROTHY ROBINSON
O'DELL ROBINSON
VELASQUE RUSSEL
DORIS SANDERS

JOSEPHINE SANDERS
JUANITA SANDERS
EULA SCOTT
CAROLYN SHROPSHIRE

LILLIE SIMMONS
SHIRLEY SMITH
ERWIN SPRINGS
BOBBY STEELE

JANNIE STINSON
RUTH STINSON
MARILYN STRICKLAND
ALEXANDER SUSWELL

FRESHMEN

VERNETTA TANNER
ROSALIND THOMAS
MARY THOMPSON

JOAN WADE
GERALDINE WALLACE
BERTHA WALLS

MARY WASHINGTON
MARGAREE WATKINS
DELORES WEATHERS

JUANITA WEBB
CAROLYN WESTBROOK
EDWARD WHITE

JAKE WILLIS
JAMES WINGATE
PATRICIA WORTHY
MATTIE YARBOROUGH

SPECIALS

VICTORIA ADAMS
CATHERINE CURETON
BETTYE GRAHAM

DOROTHY GRAHAM
MAGGIE LANEY
SARA McCLAIN

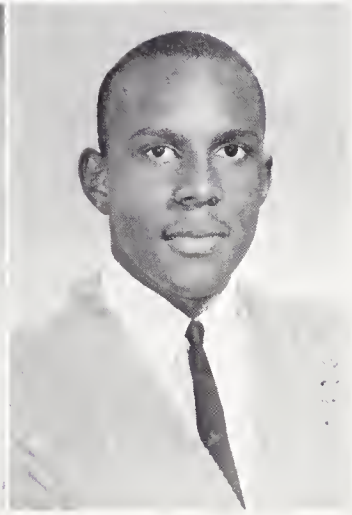

DOROTHY PATTERSON
EVELYN REDIC
GRADY WILSON

VERMEL POLK

SOPHOMORES

SOPHOMORE CLASS OFFICERS

David Scott, President; Catherlene Camp, Vice President; Joyce Blake, Secretary; Oscar Gatewood, Parliamentarian; John Love, Treasurer.

SOPHOMORES

EDNA ALEXANDER

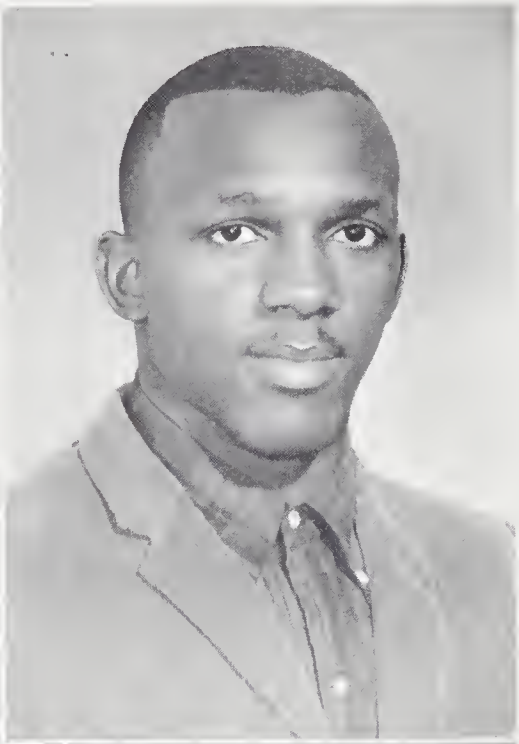

OTTO ANTHONY

FLORENCE ARANT

DELORES BARRINGER

JOYCE BLAKE

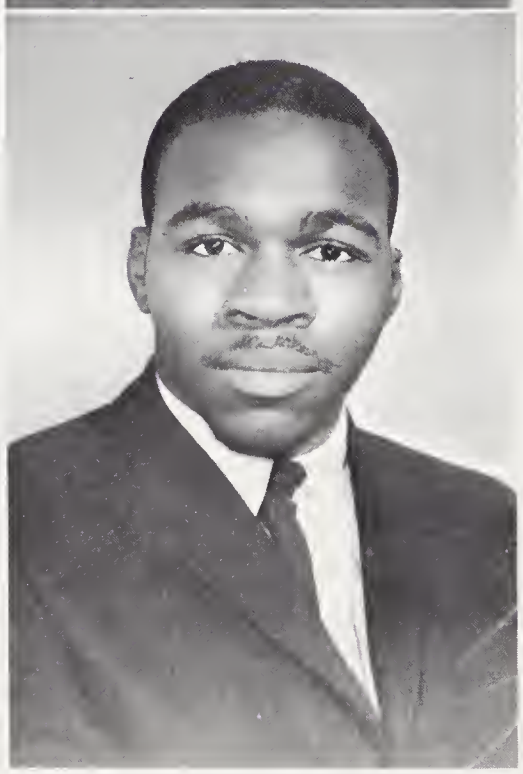

RONNIE BRADLEY

SOPHOMORES

EUTRILLA BYERS

BLONDELL CALDWELL

CATHERLENE CAMP

WILLIAM COOKE

MARY CURRENCE

JOHN DAVIS

SOPHOMORES

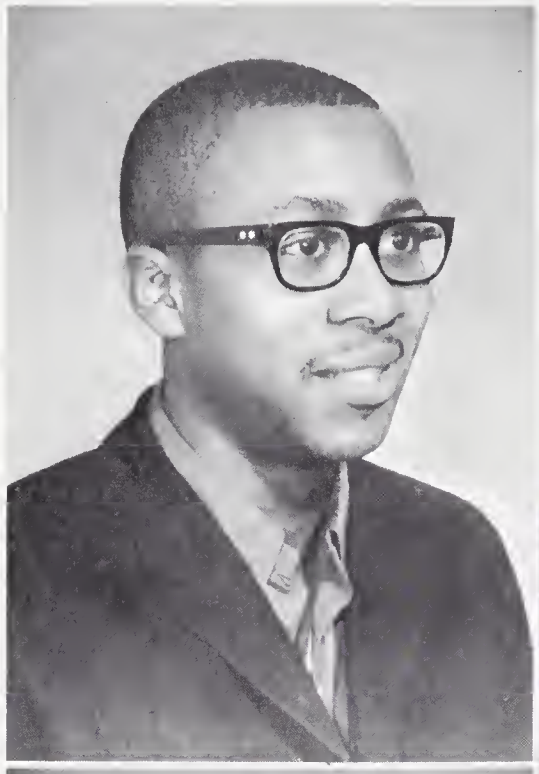

JAMES DODD

BOBBY FEWELL

PATRICIA FOSTER

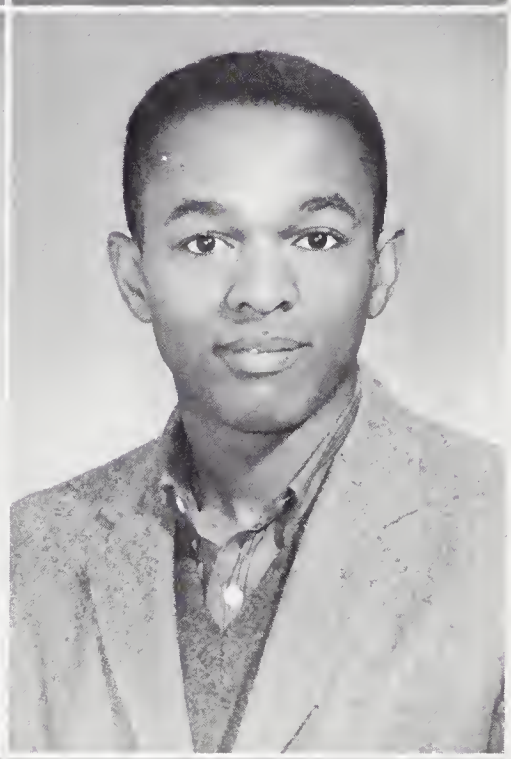

OSCAR GATEWOOD

RUBY HALL

DOROTHY HARRIS

SOPHOMORES

GRADY JOHNSON

EDNA LENIOR

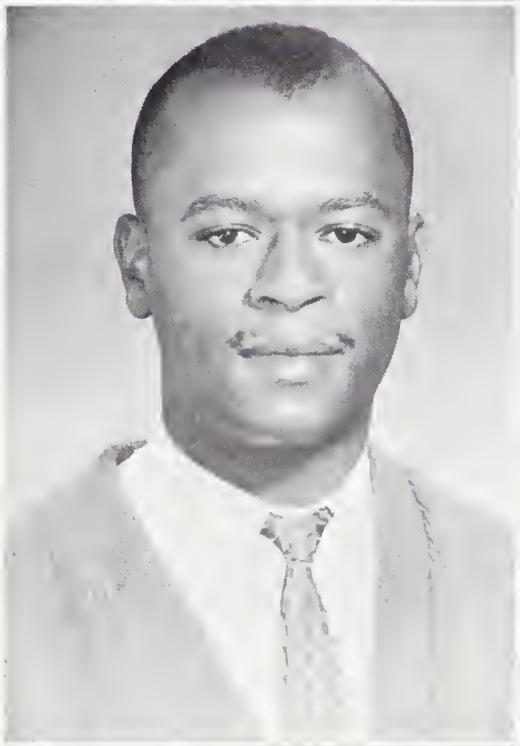

CHARLIE LITTLE

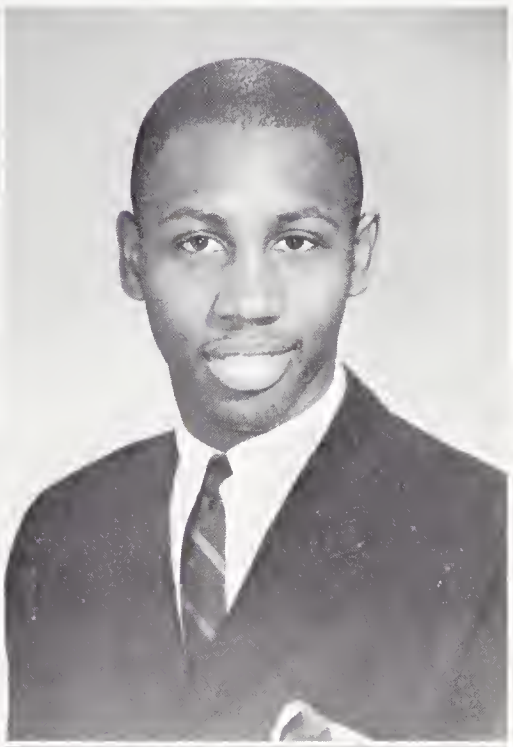

JOHN LOVE

PATRICIA McGRIFF

AZILEE McKNIGHT

SOPHOMORES

MATTIE PATTON

SUSIE POLK

VIRGINIA RATCHFORD

DAVID SCOTT

KATIE STURDIVANT

CHRISTINE THOMPSON

SOPHOMORES

PRICILLIA SHANNON

ROSIE WILLIAMS

THE DEAN'S LIST

First Semester, 1963-64

Florence Arant

Connie B. Berry

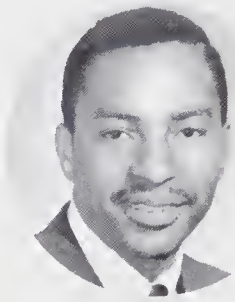

William Cook

Avery Cooper

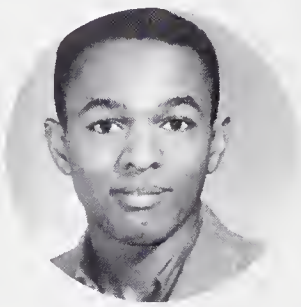

Oscar Gatewood

Dianne Lawson

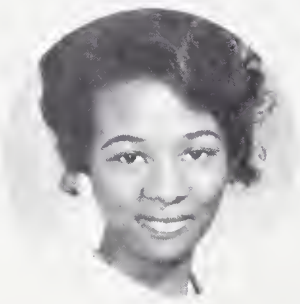

Edna Lenoir

June Peterson

Priscilla Pettice

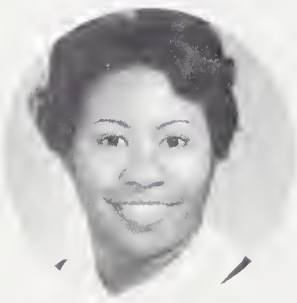

Dorothy Robinson

Doris Sanders

Juanita Webb

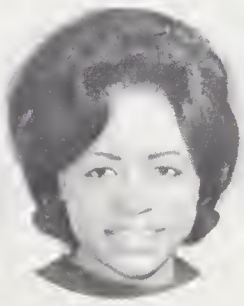

Patricia Worthy

CUSTODIAL STAFF

Mrs. Annie H. Rollins and Robert Alexander

IRWIN PARK DAY NURSERY
Complete Child Care
Good Food, Daily Rest
State Approval
1025 W. 6th St. Fr. 5-8286
Careful Supervision

Office -- Fr 7-1706, Home -- Fr 5-2385
Notary Public
Be In Court At 8:30 A.M.
SAM BOLDEN
The Jail Bird's Friend Your Trial Date
324 So. Long St. Charlotte 6, N.C.

Compliments of

DR. GEORGE T. NASH, DENTIST

Dalebrook Professional Center

Phone 392-2877

Compliments of

THOMAS H. WYCHE

Attorney At Law

2500 Beatties Fd. Rd., Charlotte, N.C.

We Deliver
DALEBROOK PHARMACY
and
BIDDLEVILLE PHARMACY
2504 Beattie Fd. Rd., 1023 Beattie Fr. Rd.
Charlotte, N.C.
Phone 399-0431 377-4184 377-4346
William T. Deavers, R.Ph.
Griffin Wakefield, R.Ph.
John H. Green, R.Ph.

Compliments of
THOMAS A. MACK, D. D. S.

2506 Beatties Fd. Rd., Charlotte, N.C.

10-2 5-7
Daily Except Tuesday
10-4 Saturday

EMERY L. RANN, M.D.
General Medicine
1001 Beatties Ford Road
Charlotte 8, North Carolina
Office: Ed 3-0721 Home: Ed 4-5651

Compliments of
LONG MORTUARY SERVICE, INC.
and
LONG MUTUAL BURIAL ASS.

218 N. Caldwell Street, Charlotte, N.C.

If your hair is not becoming to you,
you should becoming to us

UNIVERSITY BARBER SHOP

Charles Williams and Charles Leeper
Expert Processing Haircutting
Expert Womens Haircut
Maincures and Shoe Shines
2228 1/2 Beatties Ford Road

Compliments of

HENNIGAN'S REALTY and
MORTGAGE CO. INC.

"Complete Servicing In Real Estate"

2502 Beatties Fd. Rd., Charlotte 8, N.C.

QUEEN CITY PHARMACY
Free Delivery Service
Now in our New Air Condition Store
Prescription Dept. Newsstand
Luncheonette School Supplies
2206 Beatties Fd. Rd., Charlotte, N.C.
Phone 392-1183

CARDINAL CLEANERS

1531 Remount Road Phone Ed 3-0867

Charlotte, N.C.

COMPLIMENTS OF
Grier Funeral Service, Inc.
Join Grier's Mutual Burial Association

701 E. First St.
Charlotte, N. C.
Phone 332-7109

704 Walkup Ave.
Monroe, N. C.
Phone 283-5423

ESSO

COLLINS ESSO SERVICENTER

2120 Beatty Ford Road, Charlotte, N.C.

Mack D. Collins Phone: EX 9-9228

AUTOGRAPHS